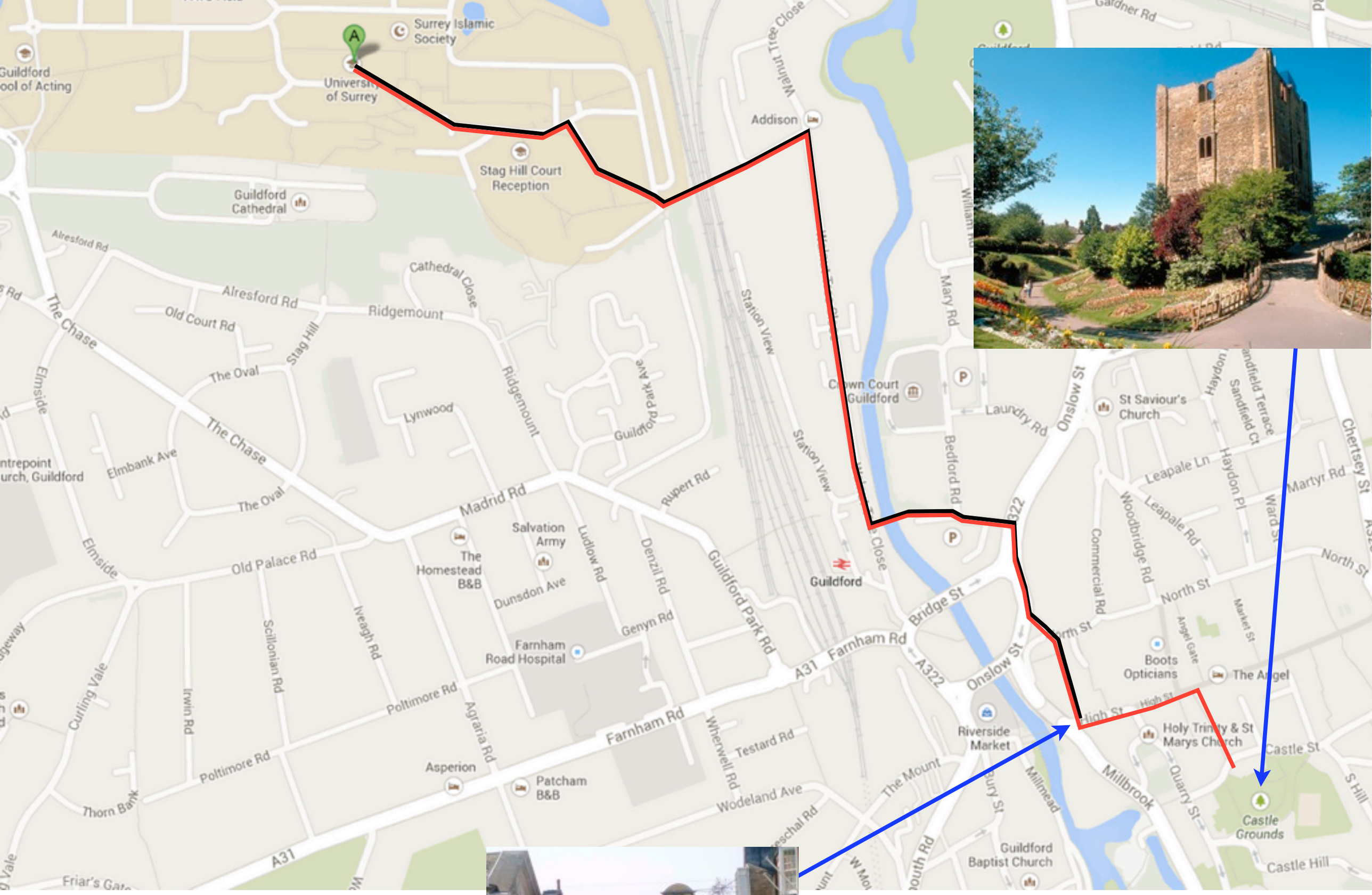

To the high street
To the castle